BBC AMAZING UNSEEN POSTERS!

ONLY IN DWA!

DOCTOR WHO ADVENTURES

LOOK WHO'S HERE!

The Doctor meets the Runaway Bride!

SNEAKY PEEK!

SARAH JANE'S NEW SHOW!

EXCLUSIVE! THE DOCTOR INTERVIEWED!

WATCH OUT!

SANTA'S COMING!

ALL the Christmas special info inside!

BEASTLY BAUBLES FOR YOUR TREE!

YOUR LETTERS AND PICS!

SCARY SANTA MASK INSIDE!

PLUS! MONSTERS! PUZZLES! FACTS!

ISSUE 19 • 13 DEC 2006 – 2 JAN 2007 • £2.50

ADVERTISEMENT

ROBERT CARLYLE DJIMON HOUNSOU GARRETT HEDLUND JOSS STONE AND JOHN MALKOVICH

AS DARKNESS FALLS,
THE LAST DRAGON
WILL CHOOSE ITS RIDER.

eragon

FOX 2000 PICTURES PRESENTS A DAVIS ENTERTAINMENT COMPANY PRODUCTION A FILM BY STEFEN FANGMEIER "ERAGON" ED SPELEERS JEREMY IRONS SIENNA GUILLORY ROBERT CARLYLE DJIMON HOUNSOU GARRETT HEDLUND JOSS STONE WITH RACHEL WEISZ AND JOHN MALKOVICH MUSIC BY PATRICK DOYLE SPECIAL VISUAL EFFECTS BY INDUSTRIAL LIGHT & MAGIC PRODUCTION DESIGNER KYM BARRETT PRODUCED BY ROGER BARTON ADAM GOODMAN EDITED BY ROGER BARTON PRODUCTION DESIGNER WOLF KROEGER DIRECTOR OF PHOTOGRAPHY HUGH JOHNSON PRODUCED BY GIL NETTER CHRIS SYMES BASED UPON THE WORLD BY CHRISTOPHER PAOLINI SCREENPLAY BY PETER BUCHMAN PRODUCED BY JOHN DAVIS WYCK GODFREY DIRECTED BY STEFEN FANGMEIER

THE NEXT FANTASY ADVENTURE BEGINS
IN CINEMAS DECEMBER 15

www.eragon-movie.co.uk

HAPPY CHRISTMAS FROM THE TEAM! WE DIDN'T NOTICE THE ROBOT SANTA BEHIND US WHEN WE TOOK THIS PHOTOGRAPH!

IT'S BIGGER ON THE INSIDE

A big ***CHRISTMAS-SHAPED*** hello to all Adventurers! This issue, we take a look at the Doctor's ***EXCITING*** new adventure, you can make a ***ROBOT SANTA*** mask to wear while you watch the episode, and you can make some ***MONSTER DECORATIONS*** for your festive tree! It's our biggest issue so far – you get a bonus ***POSTER MAG*** with ***MASSES*** of marvellous monsters! Have a ***FANTASTIC*** Christmas – and see you all in three weeks!

The DWA team

PAGE 10 COMIC

WITH BONUS POSTER SECTION

THE VORTEX

Who news, gossip and fun stuff!

EXCLUSIVE NEW SHOW NEWS!

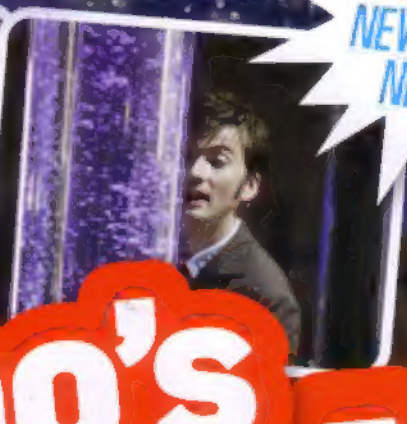

Who's here!

Doctor David Tennant tells shares some goss with DWA!

What can you tell us about the Christmas episode?

"My mum and dad are in it! And my sister-in-law – and two of my nieces are, too. They appear in the background as startled wedding guests!"

What's your favourite moment from the last year?

"That's really difficult because I have different reasons for liking each bit. Emotionally it's probably the end of the last episode, *Doomsday*. And then there's the Beast in the pit. There are so many good bits!"

What's the best thing about being the Doctor?

"Getting to read the scripts before anyone else. It's when you find out where you are going next – and that's great!"

The Runaway Bride!

Check out our preview of the Christmas adventure!

The Doctor is alone in the TARDIS after a sad goodbye to Rose when, suddenly, a woman is standing next to the controls – and she's wearing a wedding dress!

Donna the bride can't believe she's been 'kidnapped' by an alien and demands that the Doctor gets her back for her Christmas Eve wedding.

Will the Doctor be able to get her there on time? And what do the sinister Robot Santas want this year? And who else is watching over them? You'll have to watch it to find out!

Are you missing Rose?

"I am missing Rose, of course! I miss Billie because she's such a great friend and such a great actress. But Freema, who you'll see next year, is filling that gap beautifully and brilliantly!"

Shhh!

What's got eight legs and is VERY scary? Find out on Christmas Day!

Watch it!

You can catch *The Runaway Bride* on Christmas Day on BBC ONE. It's got a new scary monster in it – and it's brilliant! Don't miss it!

THE VORTEX extra

FREE STORY!

A Christmas treat for fans of the Doctor! In every issue of the Christmas edition of *Radio Times* (out now) you get the first part of a *Doctor Who* story called *The Feast of the Drowned* on CD – and it's read by David Tennant, too!

OÙ EST REINETTE?

Yikes! Reinette's got stuck in a time window trying to clean her fireplace for Santa coming down the chimney. Tell us which page she's on and you could win this brilliant *Doctor Who* Shaker Maker!

WIN!

Mark entries WHERE'S REINETTE? and send to the address on page 25. Closing date: 5 January 2007.

MORE WHO

In the latest *Doctor Who Magazine*, for older readers, there's a special preview of *The Runaway Bride*, more on-set gossip from Series 3 writer Gareth Roberts, and a final comic strip adventure for Rose, Mickey and Jackie! It's out now!

www.fairplc.co.uk

WIN! 2007 ANNUAL

Full of puzzles, quizzes and fun stuff, we've got ten copies of the *Doctor Who Annual 2007* up for grabs, thanks to BBC Children's Books. Just answer this!

Who do the Pilot Fish disguise themselves as?

Mark your entry WHO ANNUAL and send your answer, name, age and address to the address on page 25. Closing date: 5 January 2007

TIME WARPED!

WHAT IF... there was a parallel world with Doctor Ood?

Doctor Ood travels through time and space with only his trusty Sonic Spoon at his side, righting wrongs, saving lives, and making sure everyone's had a decent meal and a nice cup of tea.

Doctor Ood is played on TV by Scoodish actor Davood Tennant. He travels in his TARDIS, which stands for 'Tidiness And Rinsed Duvets In Space'. It's disguised as an old 1950s broom cupboard.

Doctor Ood is often defeated by the many telepathic enemies he encounters, which is why he sticks mainly to cleaning and cooking.

ADVERTISEMENT

FREEPHONE ORDERLINE
0800 975 4581
FROM OVERSEAS
0044 207 836 2341
FAX 0207 240 5419

www.scificollector.co.uk

THE STAMP CENTRE
79 STRAND LONDON WC2R ODE
OPEN MON - SAT 9.30am-5.00pm
TRADE ENQUIRIES WELCOME

THE DOCTOR WHO EXHIBITION SHOP
THE RED DRAGON CENTRE
ATLANTIC WHARF CARDIFF
(SHOP AND EXHIBITION ONLY, NO MAIL ORDER FROM CARDIFF)
OPEN 7 DAYS A WEEK 11.00-6PM

£1 OFF ADMISSION TO THE CARDIFF EXHIBITION
ON PRESENTATION OF THIS VOUCHER - NO PHOTOCOPIES

FREE ADMISSION TO SHOP AT ALL TIMES

THE GIANT 4 FOOT INFLATABLE DALEK

BLACK, SILVER, RED OR GOLD - ALL NEW VERSIONS JUST £29.95 + £4 P&P OR £119.80 POSTFREE THE SET OF 4

KIT OUT THE BEDROOM

SINGLE DUVET & PILLOWCASE £24.95
72" DROP CURTAINS (66" WIDTH) £39.95
BEAN BAG £29.95
ALL ITEMS + £4 P&P OR POST FREE WHEN YOU BUY ALL THREE

DALEK TALKING ALARM CLOCK

£17.95 + £3 P&P

ILLUMINATING WALL CLOCK

£19.95 + £3 P&P

KIDS TSHIRTS & BACKPACKS

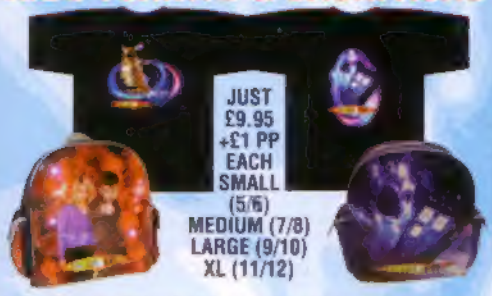

JUST £9.95 +£1 PP EACH
SMALL (5/6)
MEDIUM (7/8)
LARGE (9/10)
XL (11/12)

ROSE & DR OR TARDIS BACKPACKS- JUST £9.95 + £2.50 P&P

NEW WAVE 3 ACTION FIGURES

SET OF 8 AS SHOWN INCLUDING CAPTAIN JACK JUST £49.95 PLUS £5 PP.

KIDS DALEK PYJAMAS

THESE WILL REALLY PUT A SMILE ON THE KIDS' FACES
SMALL (5/6)
MEDIUM (7/8) LARGE (9/10)
JUST £12.50 + £2 P&P

DIECAST 5" GOLD DALEK

HUGELY DETAILED STUNNINGLY GIFT BOXED

JUST £24.95 + £5 P&P

DIECAST 6" TARDIS

HUGELY DETAILED STUNNINGLY GIFT BOXED

JUST £24.95 + £5 P&P

DIECAST 5" BLACK DALEK

HUGELY DETAILED STUNNINGLY GIFT BOXED

JUST £24.95 + £5 P&P

SET OF ALL 3 JUST £74.85 POST FREE

ANIMATRONIC CYBERMAN

ROOM GUARD

KEEP UNWELCOME GUESTS AT BAY WITH THIS SPLENDID TERRITORIAL CYBERMAN
£29.99 + £5 P&P

NEW BLACK 12" REMOTE CONTROL DALEK

NOW IN STOCK
JUST £39.95
PLUS £6 P&P

THE DALEK BATH TOWEL

FULL SIZE LUXURY BATH TOWEL, NOW IN STOCK

JUST £14.95 + £4 P&P

SONIC SCREW DRIVER TORCH

JUST £5.99 + £1.50 P&P

MAKE YOUR OWN DALEK AND TARDIS WITH

SHAKER MAKER

JUST £9.95 + £3.50 P&P

REFILL PACK WITH 6 ADDITIONAL REFILLS £5.99 + £2 P&P

TARDIS ZIPPERROBE

- SINGLE RAIL WARDROBE
- EASY SELF ASSEMBLE
- DURABLE CANVAS EFFECT

HEIGHT 184cm; WIDTH 84cm; DEPTH 84cm

ORDER YOURS NOW
JUST £49.95 + £6 P&P
UK DELIVERY

QUARTER SCALE 10" REMOTE CONTROL K9

JUST £39.99 + £6 P&P

£10 MINIMUM ORDER VALUE PLEASE FOR POSTAL DELIVERY

20 THINGS ABOUT THE DOCTOR

Think you know everything there is to know about the Doctor? Check out these fab facts!

1 **The Doctor is more than 900 years old. That's so ancient!**

2 The Doctor is always known as just 'the Doctor'. He has no proper first or last name and likes to be mysterious!

3 **The Doctor says that he could fix the control which keeps the TARDIS in the shape of a police box, but he likes it the way it is. So do we!**

4 The first thing the Doctor ever said to Rose the first time they met was "Run!" It was his advice to her to get away from shop window dummies.

5 **He absolutely loves humans, and thinks that we're 'brilliant' and 'amazing'! Quite right!**

6 The Doctor was knighted by Queen Victoria and could order people to call him 'Sir Doctor of TARDIS'. Swanky!

7 **If any of his limbs are cut off within the first 15 hours of his regeneration cycle, they can grow back straight away. How cool is that?**

8 His gadgets include the sonic screwdriver, some psychic paper (which shows people what he wants them to see) and his ship that flies through time and space – the amazing TARDIS.

9 His home planet of Gallifrey and the rest of his race were destroyed in the last great Time War with the Daleks. He is now the only Time Lord left in the universe.

12 His biggest enemies are the Daleks. He thought they had all been wiped out in the Time War but he was very, very wrong. Even now there is still at least one out there...

13 **The Doctor always refers to the TARDIS as a girl.**

14 The Doctor was on board the *Titanic* when it sank in 1912 and had to cling to an iceberg. Brrr!

15 The Doctor has met loads of historical figures on his journeys including writer Charles Dickens (below), Queen Victoria and Madame de Pompadour.

16 Even though he's a Doctor, he doesn't actually like hospitals. They give him the creeps.

17 The Doctor says that the Time Lords "practically invented" black holes.

18 **The Doctor has two hearts. Weird!**

10 **The Doctor can feel the Earth revolving underneath his feet.**

11 The current Doctor has a mole between his shoulder blades.

19 'John Smith' is the name he sometimes uses when he wants to disguise himself. When he met Queen Victoria, he called himself James Robert McCrimmon.

20 **The Doctor has no control of the body he'll get when he regenerates. He could end up looking like you!**

DOCTOR WHO

SNOW FAKES

PART TWO

LAST TIME: THE DOCTOR AND ROSE'S PERFECT WEEKEND IN PARIS WAS INTERRUPTED WHEN ROSE WAS KIDNAPPED!

GROAN! WHERE *AM* I?

PARIS.

Script DAVEY MOORE Script Editor GARY RUSSELL
Art JOHN ROSS Colours ADRIAN SALMON Letters PAUL LANG

NO, I *WAS* IN PARIS. AND IT WAS LOVELY. WHY IS IT SO *COLD?*

IT'S ALWAYS COLD IN PARIS IN DECEMBER. AT LEAST, IT *SHOULD* BE.

HERE, YOU CAN WEAR THIS.

WELCOME BACK – *TO REALITY!*

I WAS A HAVING A GOOD TIME UNTIL *YOU LOT* CAME ALONG!

WHAT YOU WERE LOOKING AT ISN'T ENTIRELY *REAL.*

THE PEOPLE YOU SAW, THE PAINTINGS, THE MONUMENTS – THEY WERE ALL ENHANCED BY A COMPUTER PROGRAMME THAT WE CALL THE FACADE.
THE WARM WEATHER, THE BLUE SKY – ALL CAREFULLY CONTROLLED. AND THE CROISSANTS, THE HOT CHOCOLATE AND THE CHIPS – ALL SYNTHETIC.
NOT THE CHIPS! WOW. THIS FACADE IS GOOD!
WELL, A GOOD FAKE ANYWAY.
THERE'S NO SUCH THING. ONLY REAL THINGS ARE GOOD.
THIS GIRL KNOWS NOTHING, JEAN-PAUL!
BLIMEY! WHAT'S UP WITH HER?
ESME HAS SPENT YEARS TRYING TO BRING DOWN THE FACADE. WE WANT PEOPLE TO SEE THE REAL PARIS UNDERNEATH – AND THEN WE CAN MAKE IT BETTER. FOR REAL.

BUT... I WAS WITH MY FRIEND – THE DOCTOR. WHERE IS HE NOW? WILL HE BE OK?
YES, THOSE GUARDS YOU SAW, THEY'RE MOSTLY UNREAL – THEY'RE ALL PART OF THE FACADE – DESIGNED TO GIVE A FALSE SENSE OF SECURITY.
WITH THE RIGHT SOFTWARE WE CAN CLOSE THEM DOWN – LIKE POP-UP MENUS ON A COMPUTER SCREEN.
"MOSTLY" UNREAL?
YEAH, WELL... SOME OF THEM ARE REAL...
"...AND THE REAL ONES ARE A BIT MORE TRICKY TO DEAL WITH."
ONE OF THOSE MEN SAID SOMETHING ABOUT A GLITCH. WHAT DID HE MEAN?
WHERE HAVE THEY TAKEN YOU, ROSE?
zzzzip!
WELCOME TO PARIS! THE WORLD'S PERFECT CITY...
OH I GET IT! EVERYTHING LOOKS SO PERFECT BECAUSE IT'S ARTIFICIAL – COMPUTER-GENERATED.
WHICH MEANS I CAN DO THIS...
HA-HA! UNREAL!
STOP WHAT YOU ARE DOING. RIGHT NOW!

AND IT ALSO MEANS I CAN DO THIS!

AH. OR MAYBE NOT. I GUESS YOU'RE NOT PART OF THE PROGRAM... WHICH MEANS I'D BETTER...

RUN!
SCHTOOOM!

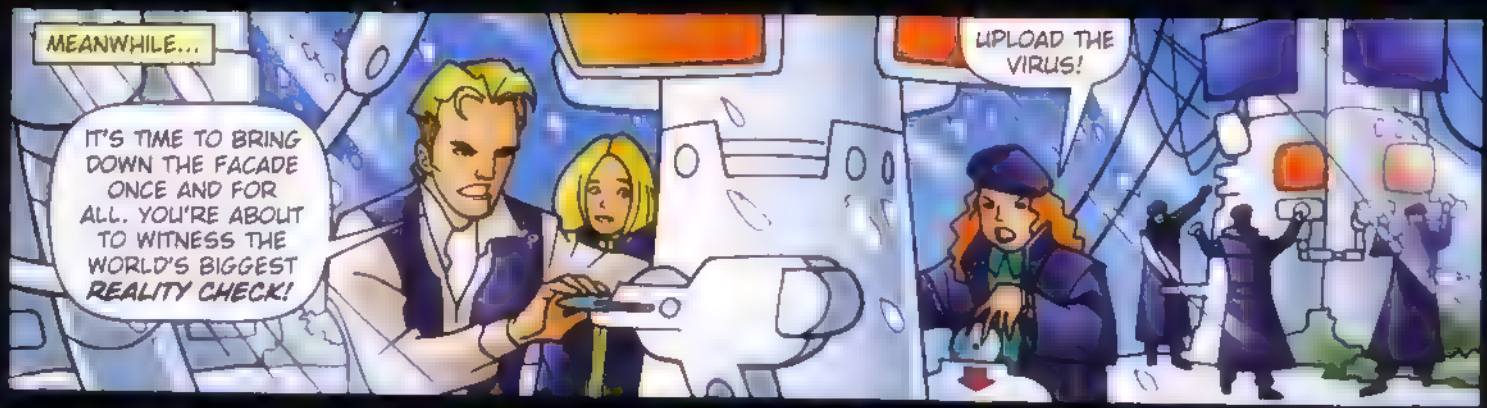
MEANWHILE...
IT'S TIME TO BRING DOWN THE FACADE ONCE AND FOR ALL. YOU'RE ABOUT TO WITNESS THE WORLD'S BIGGEST REALITY CHECK!
UPLOAD THE VIRUS!

FZZZZT!
WHAT'S HAPPENING?
THE FACADE IS BEGINNING TO FALL!

ROSE!
ZZzZZip!
WE WERE STUPID TO THINK THAT THE FACADE WOULD GO DOWN WITHOUT A FIGHT!

SUDDENLY...
SCHTOOOM!
PSHEEOOM!
SCHTOOOM!
GET DOWN! THOSE WEAPONS ARE REAL!
PSHEEOOM!
FZZZZT!
WE'RE WINNING!
DOCTOR! LOOK!
IT'S A CONTROL ROOM.
AT LAST, WE GET TO MEET THE PERSON BEHIND THE FACADE!
I HAD A DREAM... I WANTED TO CREATE THE PERFECT CITY – AND YOU HAVE TORN IT DOWN...
THANK YOU.
YOU ERASED OUR HISTORY AND TURNED OUR GREAT CITY INTO NOTHING BUT A VIRTUAL PLAYGROUND.
I KNOW, I KNOW! BUT I WAS JUST A KID WHEN I BUILT THAT THING. AND THEN IT KIND OF... TOOK ME OVER. YOU'VE SET ME FREE!

YEAH? WELL, NOW THE PEOPLE CAN SEE THE REAL PARIS – WITH ALL ITS IMPERFECTIONS AND QUIRKS.
NOW IT'S YOUR TURN TO LOOK AFTER THE CITY. MAYBE YOU CAN DO A BETTER JOB THAN I DID.
IT WILL TAKE TIME – BUT WE WILL REBUILD IT, WITH ALL ITS FAULTS. IT WILL BE A TRULY BEAUTIFUL CITY – AND COMPLETELY HUMAN.
NICE TO MEET YOU, ROSE. YOU TOO, DOCTOR.
THANKS – AND GOOD LUCK!
POLICE
DO YOU THINK THE PEOPLE HERE ARE GOING TO BE OK NOW?
OH, I'M SURE THEY WILL! PARIS IS GOING TO WAKE UP AND SMELL THE COFFEE. AND THIS TIME IT'S GOING TO BE REAL COFFEE!
NEVER MIND THE COFFEE – IT'S TIME FOR CHRISTMAS DINNER. LET'S GO FOR SOME REAL CHIPS!
JOIN THE DOCTOR FOR A BRAND NEW ADVENTURE NEXT ISSUE!

WHO'S

Can you help the Doctor find the dropped presents in time for Christmas?

However, as the Doctor is over 900 years old and has so many friends to give presents to, he can't carry everything and keeps dropping gifts all over the place!

Extra quest

There are lots of famous monsters in Victorian England too – not to mention a few friends! Can you spot them all?

Illustration and words by Christopher Cooper

WHERE?

Turn to page 17 for the answer!

ALONE, YOU ARE STRONG.
TOGETHER, YOU ARE INVINCIBLE.

NOW STOCKING

OUT DECEMBER 2006

You are Rianna Saren, a skilled Twi'lek mercenary. Along with your sidekick, droid Zero, battle your way through hostile forces and steal the plans for the Empire's most feared weapon, the Death Star.

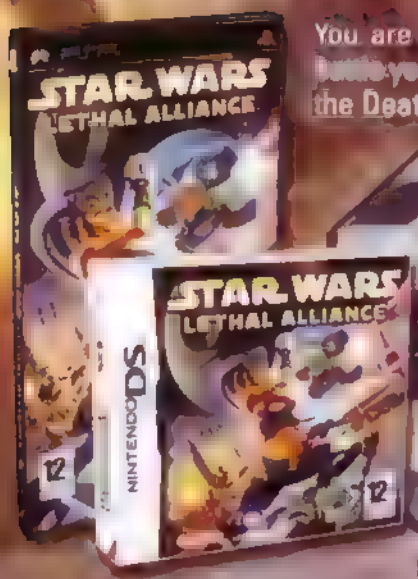

Play the first Star Wars® game developed exclusively for the Nintendo DS™ and PSP® (PlayStation®Portable) systems. Master one-of-a-kind collaborative fighting moves, including the Dual Cannon, the Hammer of Ryloth, and the Winds of Mustafar!

STAR WARS
LETHAL ALLIANCE

12+
www.pegi.info

www.swlethalalliance.com

ask about games.com

NINTENDO DS PSP LUCASARTS UBISOFT

© LucasArts. LucasArts, the LucasArts logo, Star Wars and related characters are trademarks or registered trademarks of Lucasfilm Ltd. Sony Computer Entertainment Inc. All rights reserved. NINTENDO DS IS A TRADEMARK OF NINTENDO.

DOCTOR WHO
ADVENTURES
"Commence AWAKENING!"
DALEK SEC in DOOMSDAY

"Did I mention it also
TRAVELS IN TIME?"
THE DOCTOR in ROSE

DOCTOR · WHO
ADVENTURES
"They're in the
TUNNELS!"
ZACH in THE SATAN PIT

DOCTOR • WHO
The Runaway Bride

DOCTOR WHO
ADVENTURES
POLICE BOX

DOCTOR WHO
ADVENTURES
"Moisturise me!
MOISTURISE ME!"
CASSANDRA IN NEW EARTH

DOCTOR WHO
ADVENTURES

DOCTOR WHO

ADVENTURES

"You will be DELETED!"

CYBERMAN in RISE OF THE CYBERMEN

MONSTER A to Z

K IS FOR KRILLITANE

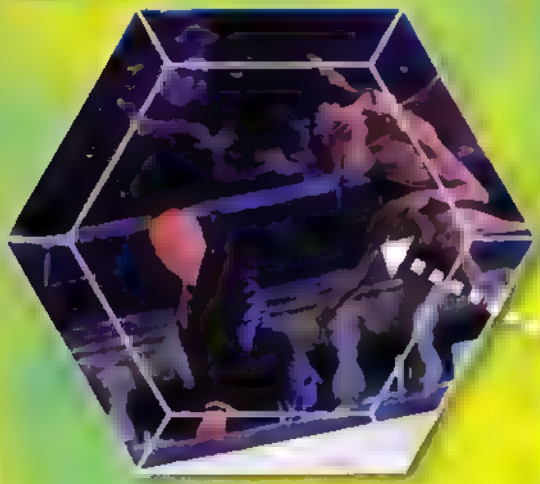

LOOK LIKE:

Did you see?

When the evil Mr Finch offers control of the Skasas Paradigm to the Doctor, he looks very tempted for a minute!

OH BROTHER!

Headmaster Mr Finch's Krillitane name is Brother Lassar. He is the leader of the evil monsters.

Sarah Jane Smith is back – without the Doctor. We talk to some of the stars of the new show!

THE SARAH JANE ADVENTURES

EXCLUSIVE NEW SHOW GOSS!

WHAT IS IT?

Be prepared for a fantastic new series starring the Doctor's former companion, Sarah Jane! It's packed with loads of scary new monsters and explosive action and there's a special episode this New Year!

Maria and her friend Kelsey soon become caught up in a dangerous adventure with Sarah Jane when they try to find out what a new fizzy drink is doing to children.

But who is the boy? It's up to Sarah Jane and her new friends to find out before it's too late.

KELSEY

Played by Rosalind Lawrence Mavour

What is your character like?

Have you had any funny moments on set?

If you could travel in time where would you go?

e so I could
m going to look
ars time

Watch The Sarah Jane Adventures on New Year's Day, BBC ONE. A new series starts in autumn 2007!

SARAH JANE

played by Elisabeth Sladen

"I think that she is always thinking about the Doctor – he's always there!"

"I think a friend should [illegible] very roadworthy!"

MARIA

played by Yasmin Paige

What can you tell us about Maria?

"She's a young [illegible] moved in next d[illegible] finds out what S[illegible] wants to help her [illegible]

Would you like to have a friend like SJ in real life?

"Definitely. She's [illegible] smart, loya[illegible] in trouble, I [illegible] she's my personal bodyguard!"

What's your favourite scene from the special episode?

"There's a really big explosion! I haven't experienced anything like that before."

THE BOY

played by Thomas Knight

"It's pretty darn cool!"

If you were an alien,

ADVERTISEMENT

FREE Doctor Who CD in the legendary Radio Times Christmas issue

Hurry before it dematerialises...

Part one of The Feast of the Drowned audio book, free in Radio Times. On sale from 9 December

The Doctor's data

File: 18 ROBOT SANTAS

Dangerous Christmas robots!

WHO ARE THEY?

For a start, they're not really Santas! The Robot Santas are Pilot Fish who are scavenging robots! They travel ahead of bigger and even deadlier dangers as they look for food.

WHERE ARE THEY FROM?

We don't know. When we first met them, they arrived on Earth before the Sycorax spaceship got here. They were drawn by the regenerative energy the Doctor was giving off. They wanted this energy to feed on.

DISGUISE

It was Christmas when they arrived so they put on Santa face masks and beards. The brass instruments that they carry double as weapons! Watch out for that trombone...

UNDER ATTACK

To get to the Doctor, they attacked his friends first! Rose and Mickey were attacked while out shopping and a killer Christmas tree was waiting for them when they got home.

THE RETURN

The Pilot Fish have a new look and even deadlier plan for the Doctor this year. But what do they want this time? Find out on Christmas Day!

From the Christmas tree attack: three needles of the tree spin like hand-held saws! The leaves are miniature knives with razor-sharp edges!

LAST CHRISTMAS, THE PILOT FISH USED THE SYCORAX TELEPORT TO LEAVE EARTH.

Cut along dotted lines and keep the whole collection!

3 DOCTOR WHO TOY SETS

We've got a fantastic prize for ten readers, thanks to Character Options! Three lucky winners will win a bunch of *Doctor Who* goodies including a TARDIS playset, a set of action figures, a TARDIS money box and a large Doctor figure, too! Seven runners-up win a cool UV sonic screwdriver pen.

Call 0901 077 1001 to enter or text WHOA SET to 83010 now!*

Calls cost no more than 30p. Texts cost 25p plus your operator tariff

You can enter by post, phone or text!

WHO

8 MAGIC SETS

We've got eight fantastic collections of Marvin's Magic tricks and stunts up for grabs, so you can wow your friends and family! Two readers get a Marvin's Magic Mind Blowing Bag of Tricks, too!

Marvin's Magic

For more magic and fun, please visit www.marvinsmagic.com

Call to enter or text WHOA MAGIC to 83010 now!*

Calls cost no more than 30p. Texts cost 25p plus your operator tariff

TERMS AND CONDITIONS COMPETITION RULES: DOCTOR WHO ADVENTURES Competitions, PO Box 134, Leatherhead, Surrey, KT22 9DE. DOCTOR WHO ADVENTURES competitions are open to residents of the UK, Ireland and the Channel Islands, except employees of the BBC, DOCTOR WHO ADVENTURES printers and anyone else connected with the competitions and their families. Winners will be the first correct entries drawn after the closing date. No purchase necessary. No responsibility is accepted for entries lost or damaged. DOCTOR WHO ADVENTURES will not enter into any correspondence. The winners will be notified accordingly and their names and initials will be available on request. *TEXT TERMS AND CONDITIONS Text competition entries will cost 25p plus your standard operator text tariff – check with your network operator. Please ask permission from the bill payer before you text your competition entry. To take part in each chosen competition, text the keyword stated in the competition to 83010. Misspelled keywords will not be counted. All competition entries for this issue must be received by 5 January 2007. BBC Worldwide will not be liable for any delays in the receipt of any SMS messages as delivery is subject to effective transmission from your network operator. Messages sent to DOCTOR WHO ADVENTURES will be charged at your standard operator rate. The message you receive to confirm your competition entry has been received and counted will be charged at 25p. On closure of the competition, BBC Worldwide will have no further obligation thereafter to forward any unread or unsent text messages to the owner or any other party.

THE DUKE OF MANHATTAN WOULD LIKE WISH YOU A MERRY CHRISTMAS AND A HAPPY *NEW NEW YEAR*... BUT I DON'T!

15 DOCTOR WHO BOOKS

We've got 15 sets of five *Doctor Who Files* from BBC Children's Books to give away. They're full of info on all of your fave characters. These are essential items for every fan of the Doctor!

BBC CHILDREN'S BOOKS

Call 0901 077 [illegible] to enter or text WHOA BOOKS to 83010 now!*

Calls cost no more than 30p. Texts cost 25p plus your operator tariff

WINS? 1 LEGO MINDSTORMS

The amazing LEGO MINDSTORMS NXT is a robotics tool set that provides hours of fun for robotics fans and LEGO builders. Build and program a robot to do just what you want it to! If you'd like to win one, let us know the answer to the following question.

www.legomindstorms.com

Call [illegible] to enter or text WHOA LEGO to 83010 now!*

Calls cost no more than 30p.
Texts cost 25p plus your operator tariff

Remember! You'll find the answers to all the questions somewhere in this issue!

HOW TO ENTER

BY PHONE: Call the phone line and leave your name, age, address and answer! Calls cost no more than 30p. Always ask the bill payer before calling. **BY TEXT:** Text the correct subject (eg WHOA LEGO), answer, name, age and address to 83010. Texts cost 25p plus your standard operator tariff. **BY POST:** Put your answer, name, age and address in an envelope and send to WHO WINS? Issue 19, PO Box 114, Leatherhead, Surrey, KT22 9DG. Write the name of the prize on the envelope too! **Closing date: 5 January 2007**

Feast your eyes on this scary lot! Here are a few of our favourite Ood!

aged 8, spotted an Ood helping to serve drinks from a giant orange. They get everywhere!

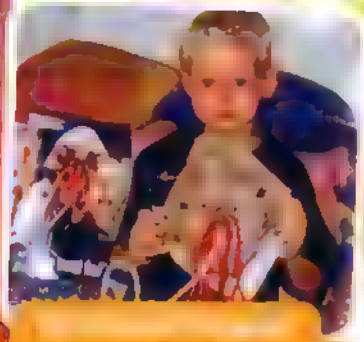

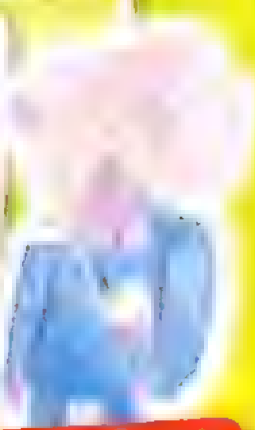

Jack [illegible], aged 9, made his Ood mask with a balloon covered in paper-mache and cotton wool - brilliant!

Monster GALLERY

Thank you [illegible] aged 7 for your scary Ood!

MAKE IT!

Robot Santa mask

scissors • PVA glue
• some thin card
• elastic or string

1

2

3

Don't worry!

TARDIS INBOX

The page that's all about YOU and What

WIN! The star letter or pic will win this amazing Dalek talking alarm clock, complete with lights and three wake-up messages!

Hope you like our favourite pictures this issue! Our favourite photo appears on the cover too!

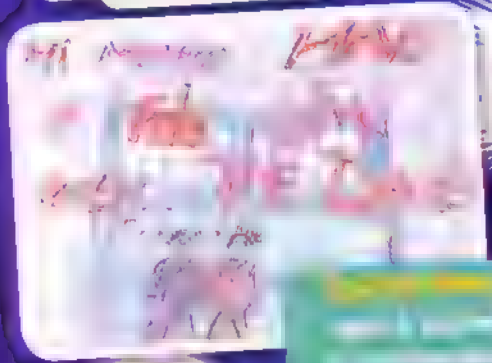

It's the Doctor and K-9! Or [illegible] aged 7, as he's also known. We think you [illegible] Doctor, Tom!

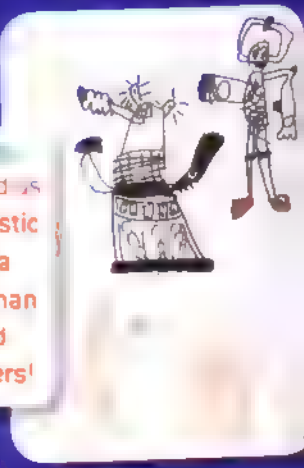

Tom [illegible] aged 5 scared us with his fantastic drawing of a Dalek, Cyberman and the Ood Scary monsters!

STAR PIC!

One of our favourite villains is Yvonne Hartman So we loved Ben Cottrell's ace picture of the head of Torchwood Thanks Ben

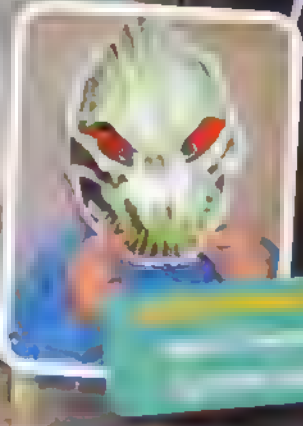

This spec a Chr stmas men-Who sounds delic ous

SEND US STUFF! DOCTOR WHO ADVENTURES, BBC Worldwide, Room A1136, 80 Wood Lane London W12 0TT
dwa@bbc co uk - email from 4-5pm on Fridays and we ll do our best to reply

WHO KNOWS!

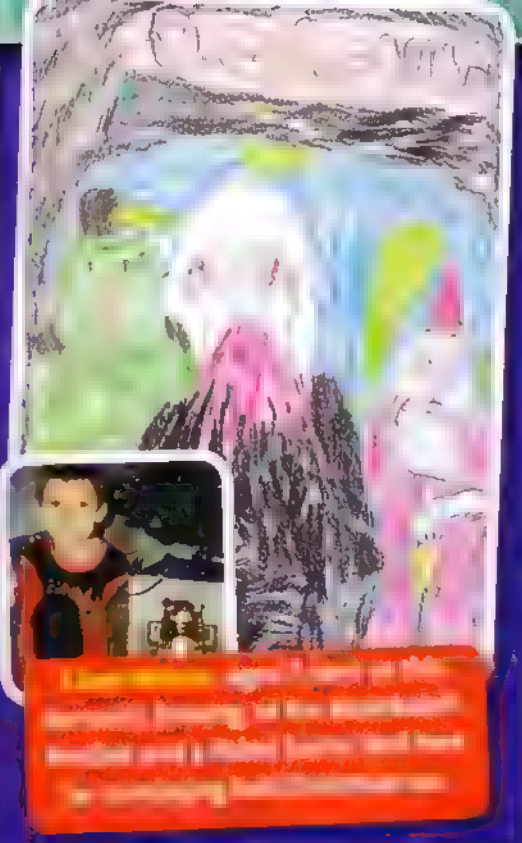

We loved this TARDIS from Lauren Winstanley, aged 12. Thanks, Lauren!

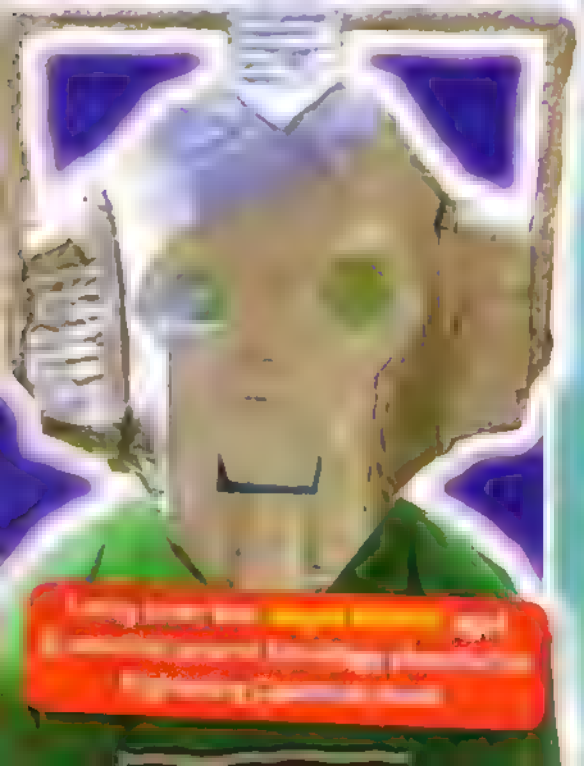

DOCTOR DADDY

Q Ben Holmes, **aged 8, sent us our very first question. He wants to know whether the Doctor has any children.**

A *[illegible] his family. He once told Rose that he'd been a dad, though, and in the first-ever episode of Doctor Who in 1963, the Doctor was travelling with his granddaughter, Susan*

TARDIS TRAVELLERS

Q [illegible] **like to know [illegible] have travelled with the Doctor?**

A [illegible]

WHO'S COMING BACK?

Q **Scott Moody** [illegible] be making a return next year.

A *There'll be lots of monsters but it's a secret whether we've seen them before. The Runaway Bride has some old enemies – check out our preview!*

Email us now!

[illegible]

MAKE IT!

Beastly baubles

scissors • glue • baubles • glitter • ribbon • thin card • sticky tape

1. Cut out all the pictures on these pages. Make two small snips on either side of the round monster pics then glue onto the baubles. These break very easily, so ask an adult to help you

2. Stick the larger pictures onto thin card – silver or gold looks best – and leave a border round the edge to frame the picture. Use some sticky tape to attach a loop of ribbon to the back of the card

3. Dot some clear PVA glue on the front and sprinkle on some glitter to give your decorations extra time traveller sparkle. Now they're ready to hang on your Christmas tree!

DOCTOR WHO ADVENTURES

BBC Worldwide, Room A1136,
80 Wood Lane, London W12 0TT
Email: dwa@bbc.co.uk

For enquiries about this issue's free gift or competitions in DOCTOR WHO ADVENTURES, email marketing-preteen@bbc.co.uk or call 020 8433 3313

For subscription queries call 0870 066 7502

If you are having difficulty finding copies of this magazine, call Frontline on 01733 555161.

THE TEAM... and what they're buying the Doctor for Christmas

EDITOR Morag Laing *Hair brushes!*
ART EDITOR Paul Lang *A subscription to BWA magazine*
SENIOR WRITER Annabel Gibson *Odour eaters*
PICTURE EDITOR Sheila Dias *A Robot Santa hat*
PRODUCTION EDITOR Ed Lomas *Socks*
EDITORIAL ASSISTANT Olivia McLaren *Girls Al-Oud CD*
CHRISTMAS HELPER Robot Santa *Trombone*

EDITORIAL DIRECTOR Carolyn Shaffer
GROUP EDITOR Samantha Robinson
GROUP MARKETING MANAGER Helen Pl
MARKETING ASSISTANT Louise Wa
ASSISTANT BUYER Felicity Mattin
HEAD OF CIRCULATION Carl Murray
CIRCULATION MANAGER Lee White
MANAGEMENT ACCOUNTANT Richard Pigot
GROUP PRODUCTION MANAGER Kelli Pulsonetti
PRODUCTION Vince Fletcher, Rudi Hilton, Katherine Tiggins

ADVERTISING DIRECTOR Ali Cro
GROUP ADVERTISING MANAGER Claire Sidwell 020 8433 2022

MANAGING DIRECTORS, BBC CHILDREN'S MAGAZINES Jaynie Bye, Toni Round
CIRCULATION DIRECTOR Chris Sadsky
OPERATIONS DIRECTOR Bill Foxcle
STRATEGY & BUSINESS DEVELOPMENT DIRECTOR Ian Watson
FINANCE DIRECTOR Kevin Lougher
DEPUTY MANAGING DIRECTOR Nicholas Brett
MANAGING DIRECTOR, BBC MAGAZINES Peter Phillips

EDITORIAL ADVISORS Jill Armstrong [Director, CBBC], Michaela Bonnice [International Production Executive, Light Entertainment, BBC], Juliet Donleen [Producer, CBBC], Jay Sadiola [Head of Development, CBBC], Charlie Hedmagno [Managing Director, Publishing], Donna Tabaner [Deputy Controller, Leisure and Factual Entertainment, BBC]

FREELANCE EDITORS Lee Harding, Lucy [illegible], Design by Neil Corry [Editorial], Journalistic [illegible] Pictures

THANKS TO: Emily Baxter, Kate Bedwell, Christopher Cooper, Naomi Davies, Gary Fenney, Julie Gardner, Victoria Goddard, James Gow, Ian Hunstofield, Daniel Hall, Clayton Hickman, Sam Judge, Lesley Land, Harriet Hunter-Hill, John Lumsden, Edward Russell, Gary Russell [illegible], Steven Tom Spilsbury, David Tennant, [illegible] Thompson

BBC

DOCTOR WHO ADVENTURES is published every two weeks by BBC Magazines, a division of BBC Worldwide Ltd, Woodlands, London W12 0TT. BBC Magazines is owned by the BBC and our profits are returned to the BBC for the benefit of the licence-fee payer.

Repro by BBC Worldwide
Printed by Polestar, Colchester.
BBC Worldwide Ltd 2006. All rights reserved.

DOCTOR WHO ADVENTURES is printed on 55gsm Offset Gloss produced in Finland by Myllykoski. It is elemental chlorine-free and coated with china clay from Brazil and contains cellulose from Finland. The cover is printed on 115gsm Royal Arctic, produced in Holland by Sappi. Sappi manufactures it in totally chlorine free and coated with china clay from the US and contains cellulose from Europe. BBC Magazines is working to ensure that all its paper is produced without the use of chlorine and is sourced from well-managed forests [along the lines laid down by the Forest Stewardship Council]. This magazine can be recycled, for use in newspapers and packaging – please dispose of it as your local paper collection policy. See you in 2007!

TIME TEASERS

All mixed up!

We've mixed up the faces of four characters from *Doctor Who*. Once you've worked out who they are, try to work out what connects them!

WORK IT OUT

How many words can you make out of K-9's phrase:

AFFIRMATIVE, MASTER!

1 - 4 words – nice try!
5 - 8 words – excellent!
9 or more – woof woof! Well done!

BRAIN GAME

1

_LITHE_N

2

C_SSAN_RA

3

_RIL_ITANE

_ _ _ _ _ _ _ _

WHO SEARCH

CHRISTMAS

WIN!

The latest *Doctor Who* soundtrack is the must-have CD for *Doctor Who* fans! It's got loads of tracks from the first two series, and we've got ten CDs to give away! To win one, let us know which of the following words from last year's Christmas special is NOT in the grid below. Good luck!

ROBOT SANTA
CYBORAM
HARRIET JONES
POWELL ESTATE
CHRISTMAS TREE
ALEX
TORCHWOOD
ROSE

D	E	X	H	V	H	Y	E	L	V	A	U	X	Z
C	H	R	I	S	T	M	A	S	T	R	E	E	W
T	Z	P	N	R	T	I	Q	R	O	C	P	D	W
I	H	D	O	C	T	O	R	Y	P	D	H	V	X
E	O	R	O	B	O	T	S	A	N	T	A	N	P
C	E	U	O	X	O	Q	M	Z	G	A	G	O	O
Q	T	Q	E	S	Y	C	O	R	A	X	M	J	L
B	A	L	J	G	E	P	M	I	J	Z	C	R	X
U	A	Y	G	A	Z	S	Y	I	Q	Q	J	M	J
W	S	D	K	B	R	U	F	G	C	J	M	A	K
W	L	L	R	I	T	E	U	P	W	K	D	G	H
P	O	W	E	L	L	E	S	T	A	T	E	X	Y
V	Y	P	X	V	Z	U	A	R	M	Y	U	Y	W
S	E	P	O	T	O	R	C	H	W	O	O	D	M

HOW TO ENTER:

ANSWERS:
Turn the page round!

SPOT THE DIFFERENCE

Can you spot five differences in the two pictures below?

1

2

Answers are on the left!

TALES FROM THE TARDIS

Christmas at Jackie's with the Doctor

What is YOUR favourite exciting WHO scene? Email us at dwa@bbc.co.uk

SUBSCRIBE TO DWA AND SAVE OVER £6!

THE PERFECT CHRISTMAS PRESENT!

Sign up to **Doctor Who Adventures** and get 26 adventures in time and space delivered straight to your door for **£45** – saving a whopping £6! A subscription makes a great Christmas present! Packed with exclusive **behind-the-scenes** pictures, fantastic **comic stories** and amazing **monster posters**, it's got all the **info** you'll ever need about **Doctor Who**! And you get a **free gift** with every single issue!

HOW TO SUBSCRIBE

Order by 5 January 2007
PHONE 0870 066 7502 and quote DWP19
WEB www.subscribeonline.co.uk/DWA – don't forget to use the code DWP19

TERMS AND CONDITIONS
[illegible] DOCTOR WHO ADVENTURES
[illegible]
Offer ends 5 January 2007

NEXT TIME IN DOCTOR WHO ADVENTURES

FREE!

DALEK STATIONERY SET*

*Copies sold in airports won't contain champagne.

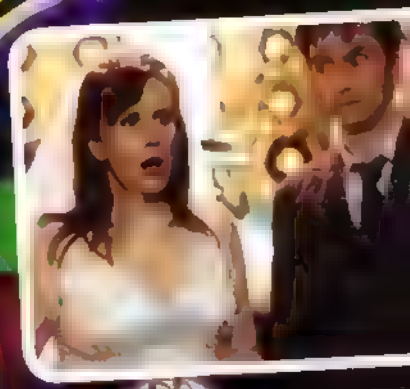

DONNA THE BRIDE!

COOL POSTERS

K-9 DATA

PACKED WITH ALIENS!

Out Wednesday 3 January 2007!

EASY-TO-WRAP 'CATS'

£29.99*

The Sims 2 Pets lets you create your own pet.
You choose their personality. Cuddly kittens, feisty fidos, manly mutts.
It's up to you. Best of all they can be trained through the post.

SRP £19.99 – £39.99

12+ www.pegi.info

PC CD-ROM

PlayStation.2

NINTENDO GAMECUBE

GAME BOY ADVANCE

© 2006 Electronic Arts Inc. Electronic Arts, EA, the EA logo and The Sims are trademarks or registered trademarks of Electronic Arts Inc. in the U.S. and/or other countries. All rights reserved. "PlayStation" and the "PS" Family logos are trademarks of Sony Computer Entertainment Inc. "PSP" is a trademark of Sony Computer Entertainment Inc. NINTENDO GAMECUBE, THE NINTENDO GAMECUBE LOGO, GAME BOY ADVANCE AND NINTENDO DS ARE TRADEMARKS OF NINTENDO. All other trademarks are the property of their respective owners. EA™ is an Electronic Arts™ brand

FREE!
WHO BADGES
DOCTOR WHO
EXTERMINATE!
DELETE!

EXTERMINATE!

POLICE BOX

DOCTOR · WHO

DELETE!

EXTERMINATE!
DOCTOR·WHO
DELETED
DOCTOR·WHO
ADVENTURES
Back image © BBC/Terry Nation 1963.
© BBC 2005. Fire with DOCTOR WHO ADVEN

From: Doctor Who Adventures [mail.cxltxnizacpwl@doctorwhoadventures.msgfocus.com

Sent: 21 December 2006 11:17

To: [redacted]

Subject: It's Christmas, Time Agents!

Categories: Time Agent Newsletters

If you are having trouble reading this newsletter, view the online version.

Time Agent Newsletter

HAPPY CHRISTMAS!
It's **Christmas**, Time Agents! And there's **so much** to look forward to.

For starters, there's a brand-new adventure for the Doctor on BBC One at 7pm on Christmas Day. It's full of Santa scares and a **REALLY** yucky monster called the **Empress of the Racnoss**. Is this the scariest alien yet?! You don't have long to find out! Don't miss it!

Also, on Christmas Day on BBC One at 1pm, there's a special **Doctor Who Confidential** called Music and Monsters. And don't forget **Sarah Jane Smith** returns for her own adventure on New Year's Day. That's on BBC One at 4.50pm.

Make sure you write to us and tell us what you think about all the new adventures - we'd love to see your drawings of the **Doctor, Donna the Bride** and the **scary** new monster! Make sure you wear your Robot Santa mask from issue 19 on Christmas Day, too!

This week, the **Doctor Who Adventures** team have been finishing off the next exciting issue. It's packed with facts about **The Runaway Bride** and it's **essential** reading! Find out more about it below.

See you next year - and until then have a **fantastic** Christmas!

The DWA Team

NEW YEAR, NEW ISSUE
Doctor Who Adventures issue 20 is out on **Wednesday 3 January 2007**.

Take our Runaway Bride quiz and meet Donna in our fact file. The Doctor is travelling alone in the **comic strip** and he lands on a **dangerous** new planet. We take a look at the episode **Dalek** and go behind the scenes to discover how the episode was made. You can also find out about robot dog **K-9**.

DID YOU KNOW?
The character **Sarah Jane Smith** first appeared in **Doctor Who** back in 1973 with the 3rd Doctor. She witnessed this Doctor regenerate into the 4th Doctor and travelled with him for a long time. When she left the Doctor, the TARDIS dropped her off in Aberdeen by accident!

AGENT RESEARCH!
If you'd like to take part in some research into what television programmes you watch, email us at dwa@bbc.co.uk with your name and age and put **RESEARCH** in the subject line.

Unsubscribe from this email | Doctor Who on bbc.co.uk

BBC Magazines
© BBC Worldwide Ltd. The Doctor Who word, mark and logo are trademarks of the BBC. Doctor Who Adventures logo © 2006 BBC. BBC Magazines is owned by the BBC and our profits are returned to the BBC for the benefit of the licence-fee payer.

Doctor Who Adventures | Room A1136 | 80 Wood Lane | London | W12 0TT | 020 8433 3825